

23

COLOR BEAUTIES

OF A
CENTURY OF
PROGRESS
CHICAGO

1933



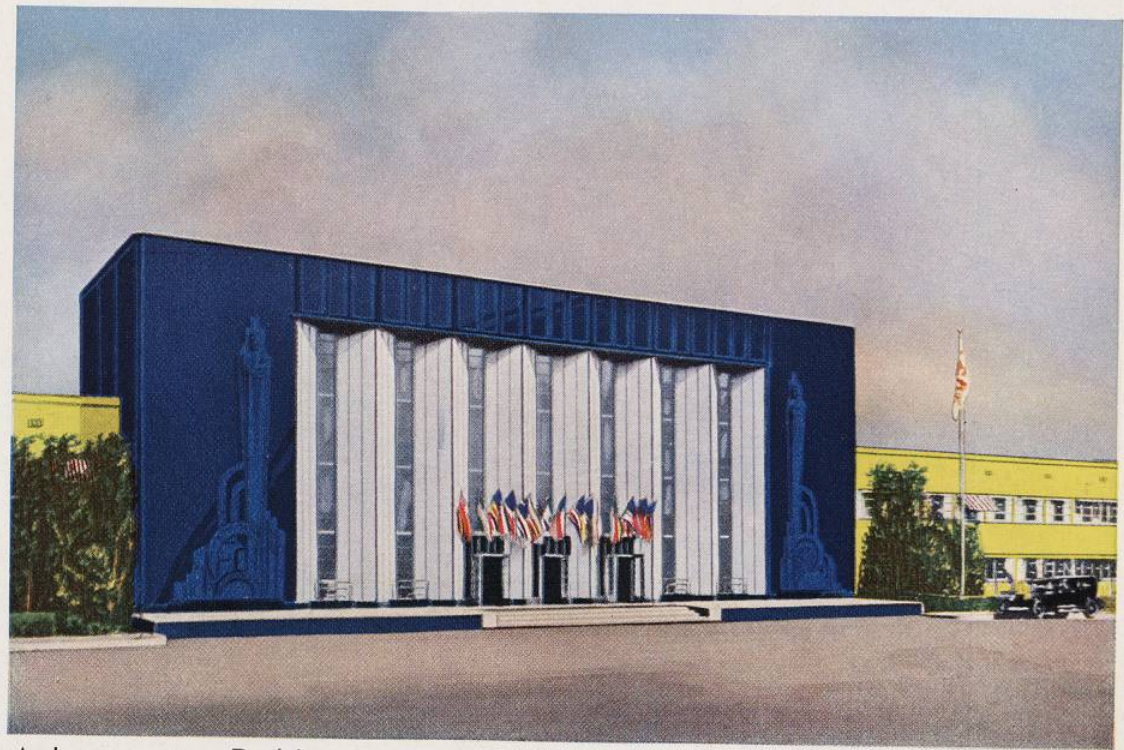

Administration Building

Official headquarters of the Exposition staff. Its modern style of architecture strikes the keynote for all Century of Progress buildings.



Field Museum of Natural History

The Field Museum is celebrated for its marvelous staging of interesting collections assembled from all parts of the globe.

© 1993
AMERICAN CREATIVE CHICAGO, U. S. A.



Carillon Tower

Rising majestically 128 feet above the Hall of Science this beautiful tower houses electric chimes to entertain and inspire World's Fair Visitors.

Hall of Science—South Entrance



The wonders of science as related to industry are appropriately displayed and demonstrated in this masterpiece of modern architecture. On the left is shown the unique South entrance and southern view of the Carillon Tower. The entire eastern exposure viewed from the lagoon is shown below. The Hall of Science will enthrall visitors from all over the world and in all walks of life. Many marvelous inventions in the future will owe their inception to the inspiration of the Hall of Science Exhibit.

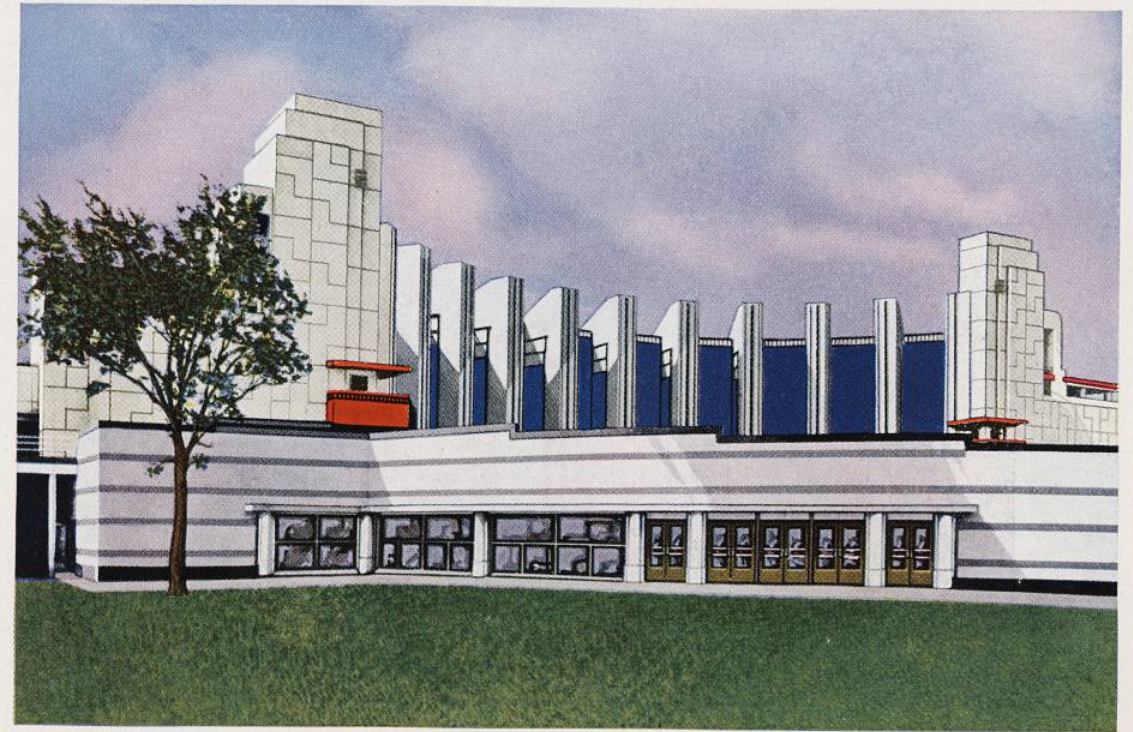
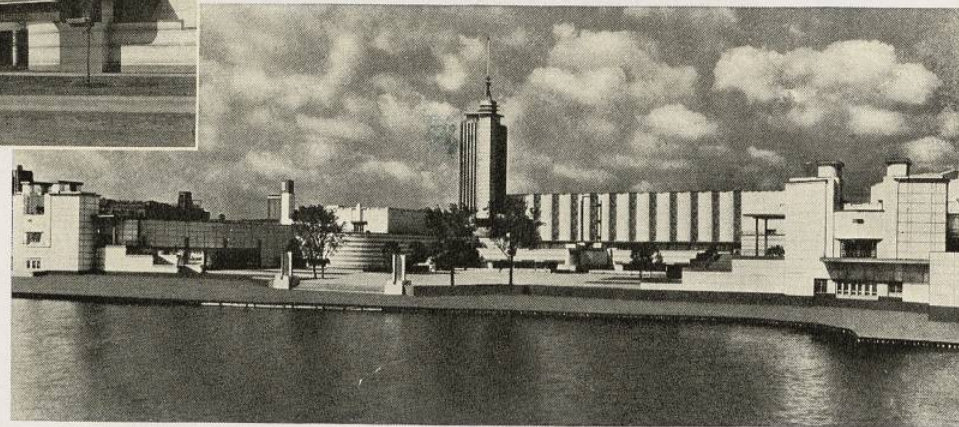

Hall of Science—North Entrance

Approaching this imposing entrance World's Fair visitors get an impressive forecast of the startling exhibits to be seen within.

Electrical Group



The story of the development of electrical science is vividly unfolded in this striking example of modernistic architecture. The educational and entertainment value of the exhibits within cannot be overstressed.

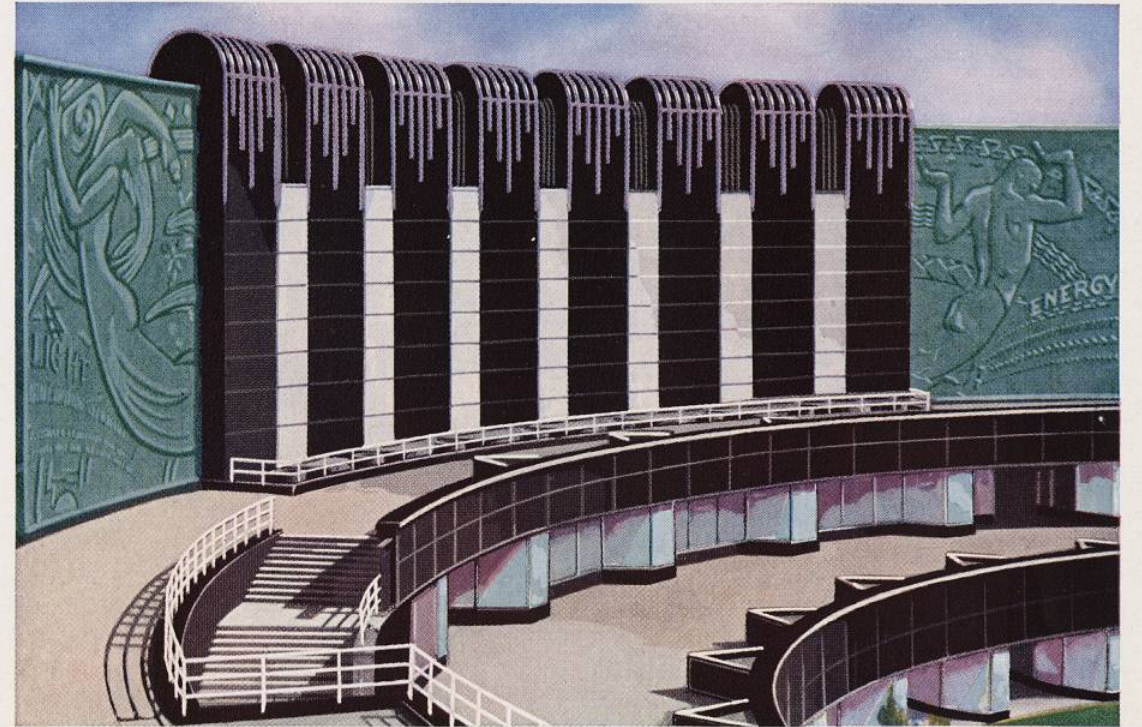

Court of Electrical Group

Imagine the awe-inspiring effect of the impressive courtway of the Electrical Group gorgeously illuminated at night with ever-changing color effects.

Dairy Building

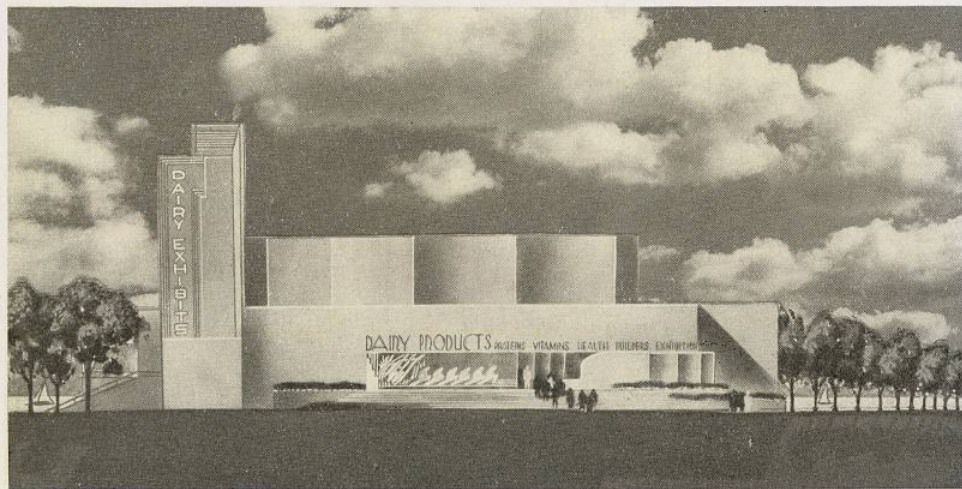

A part of the Agricultural Group which typifies the tremendous strides made in the dairy industry. This interesting exhibit will appeal to all World's Fair visitors.



Agricultural Building

The entire story of the evolution of agriculture from the age of cradle and flail to the modern age of tractor and combine is dramatically depicted in this modernistic temple dedicated to progress in agriculture.

Hall of Social Science—
Horticultural Group and Gardens

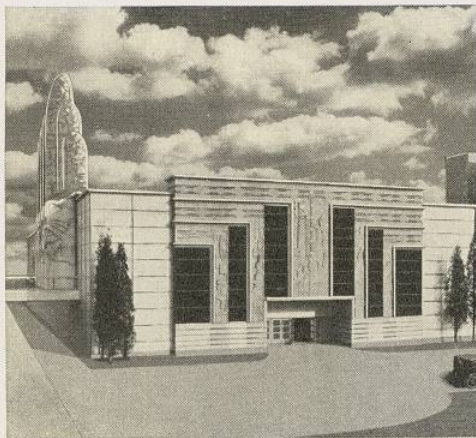

The Hall of Social Science, on the left, is devoted to exhibits in education, social work and child welfare; as well as psychology, sociology, statistics, economics and political science.

The Horticultural Group and gardens, shown below, will illustrate nature's most lavish and exotic moods in bestowing its favors upon mankind.

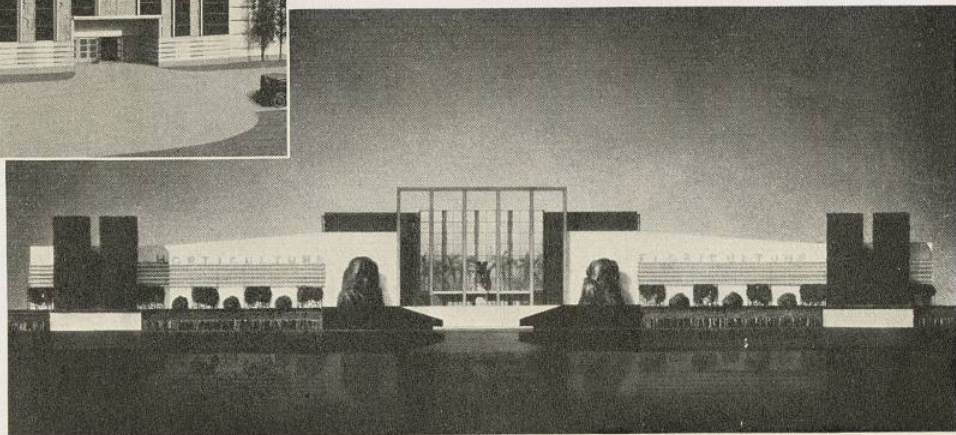

U. S. Government Building and Court of States

A birds-eye view of the architect's conception, typifying the unity of the individual states and their relation to the Federal Government. The unique architecture and unusual color combinations are strikingly beautiful.

Lama Temple Interior



The replica of the Golden Temple of Jehol, a gift to the Exposition from Vincent Bendix, wealthy industrialist, was built in Inner Mongolia by skilled native artisans, shipped to Chicago in 28,000 pieces and reconstructed on the Exposition grounds by Chinese workmen.

Buddhist gods and goddesses, altar pieces, incense burners, masks used in sacred dances, priestly robes woven of pure gold, prayer wheels, temple bells, painted wall banners and innumerable other precious relics are found in the temple as indicated by the two interior views on this page.

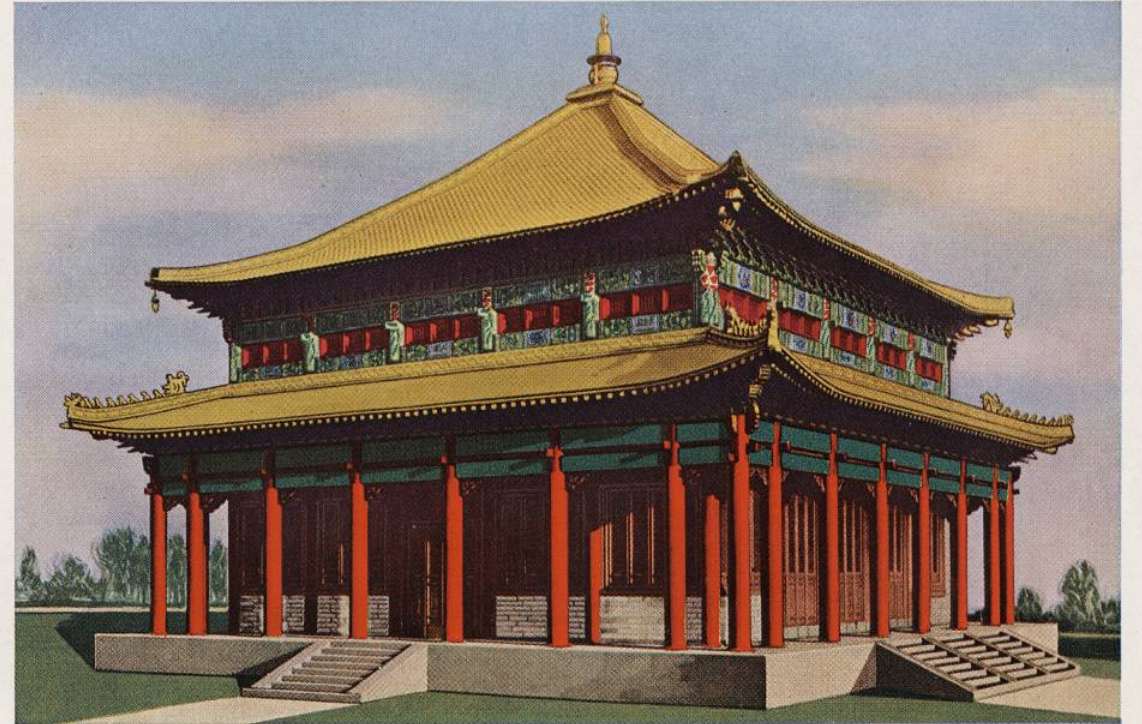

Lama Temple

The Golden Pavilion of Jehol, built in 1767 by the Manchu emperors, is celebrated for its Eastern style of architecture and for its exquisite coloring. The roof is of copper shingles covered with gold leaf.

Old Heidelberg Inn

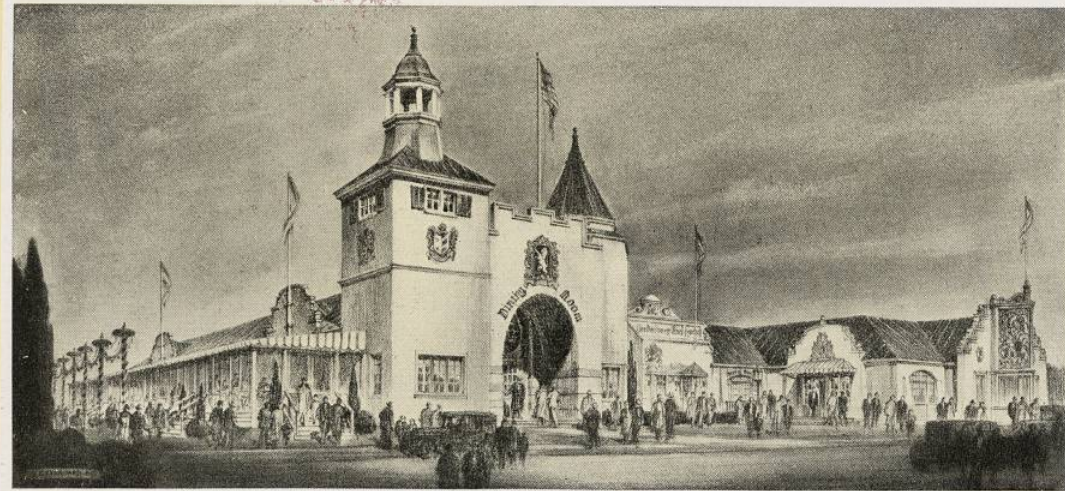

Modern architecture does not completely dominate Chicago's World's Fair. Here is a replica of the Old Heidelberg Inn located in Nuremberg, Germany and famed throughout the world for delicious food and brew. Old Heidelberg Inn on the Exposition grounds strives to uphold that reputation as one of the finest restaurants in the world.

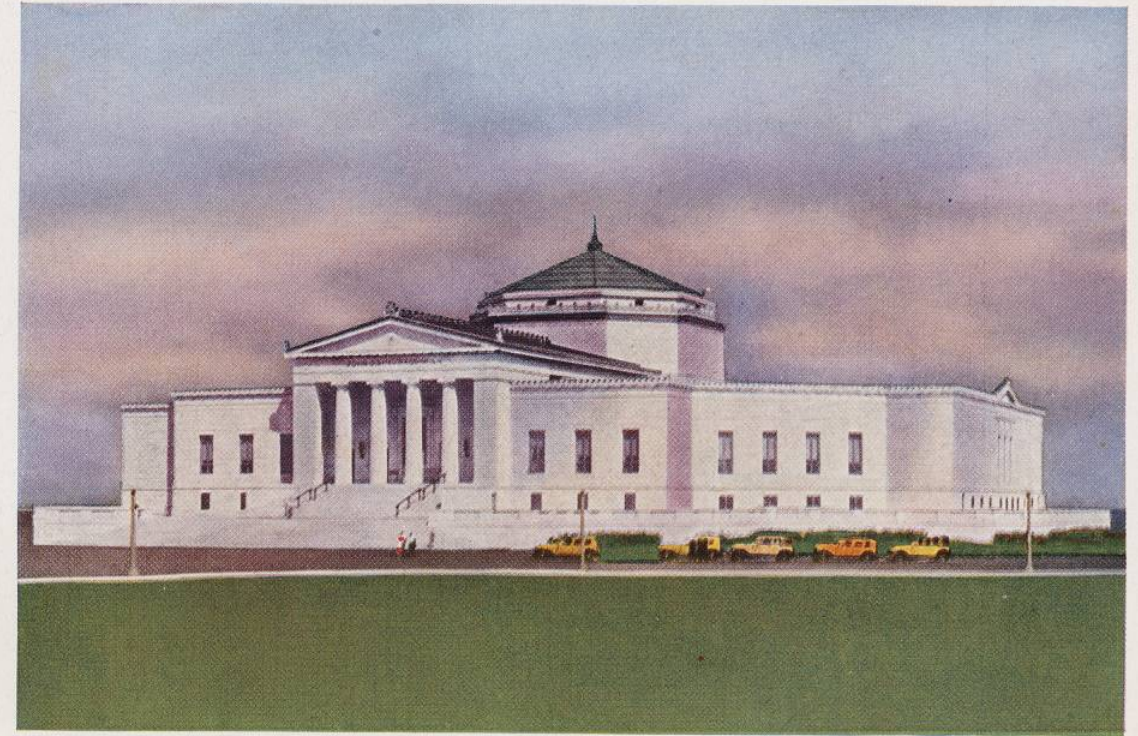

The John G. Shedd Aquarium

Hundreds of thousands of visitors have already marveled at the specimens of rare fresh and salt water fish which have been gathered from all parts of the world for the Aquarium exhibit.



Travel Building

In this unique architectural masterpiece all forms of land conveyances used from ancient to modern times are dramatically exhibited. The huge dome of the Travel Building is supported by gigantic "Sky-Hooks."

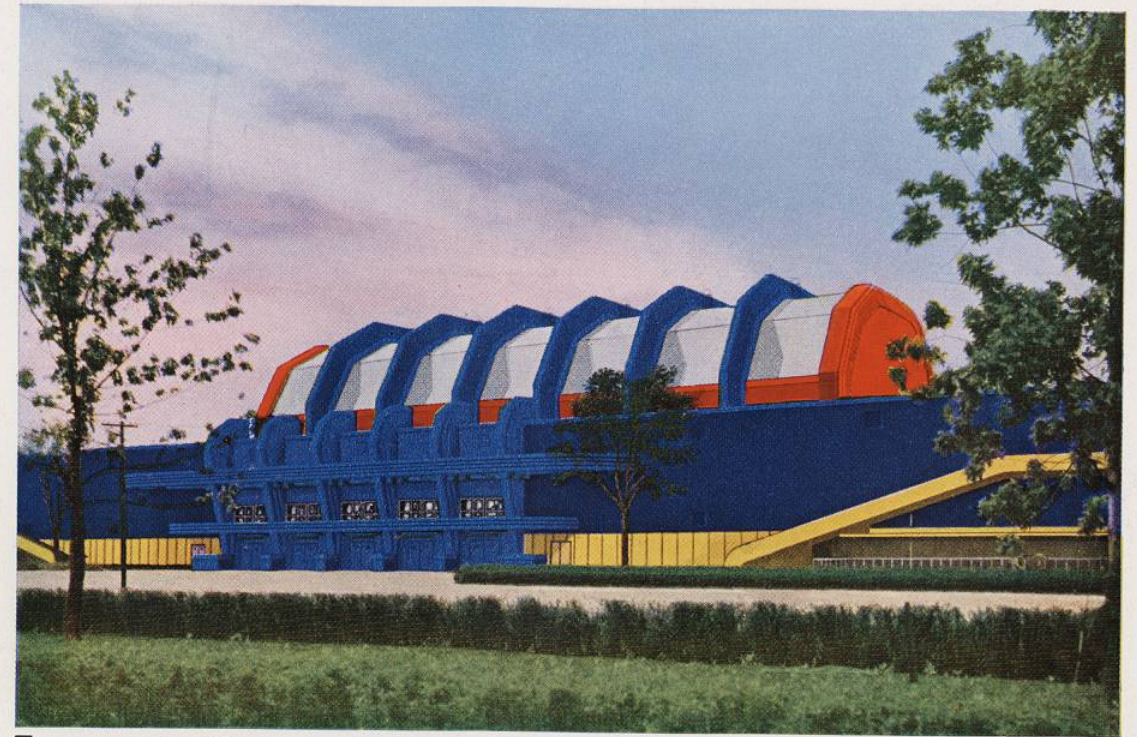

Transport Building

Visitors to Chicago's International Exposition will find it difficult to tear themselves away from the interesting exhibits of Marine transportation found in the Transport Building, which in itself is an interesting study in architecture and color.

Soldier Field in Grant Park



Picture yourself as one of an enormous crowd of 122,000 people comfortably seated in this magnificent amphitheatre, viewing the spectacular athletic events scheduled during A Century of Progress Exposition.



General Exhibits Group

The General Exhibits group houses the displays of Industry, each pavilion being devoted to a separate branch. Due to unique exterior design, vivid coloring, and dramatic illuminating effects, this group stands out spectacularly by day and by night.

Maya Temple

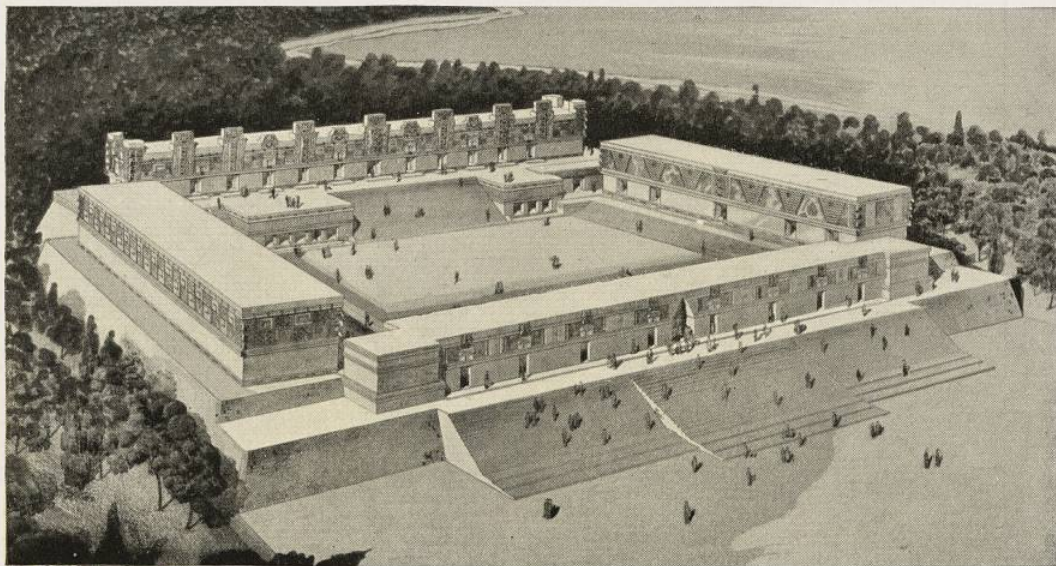

A replica of the Nunnery of Uxmal, a Maya city of Yucatan, Central America. The original of this beautiful temple was constructed about 1200 A.D. The typical Mayan construction is faced concrete; limestone in the region yielding abundant material for both mortar and stone.



Fort Dearborn

Constructed only a short distance from the original historic Fort, this exact replica breathes the romance of Frontier days amid startling modernistic surroundings.

Lincoln's Birthplace—Rutledge Tavern

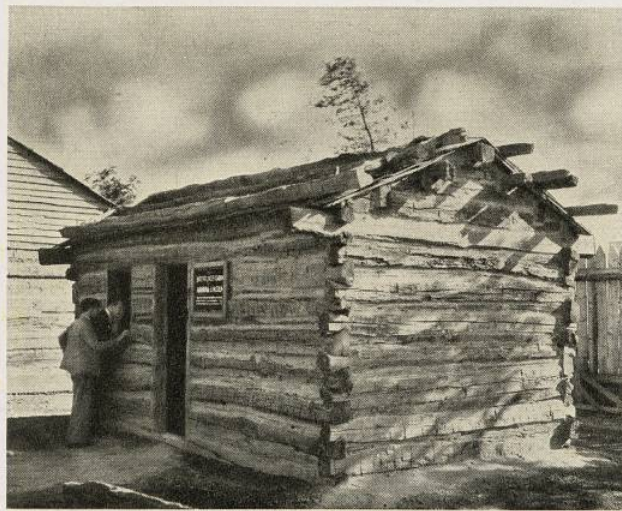

On the left is the humble log cabin with its dirt floor—an actual replica of the structure in which the Great Emancipator was born, February 12, 1809, near Hodgenville, Kentucky.

Below is Rutledge Tavern, that celebrated wayside tavern much frequented by the young Lincoln during his famous romance with Anne Rutledge.

Students of Lincoln lore regard these structures as shrines of American History.



Abraham Lincoln Group

Within a log stockade, replicas have been constructed of several buildings intimately associated with Lincoln's life. His birthplace, a later home, Rutledge Tavern, a store and the Chicago "Wigwam," comprise the collection.

Illinois Host Building



Here distinguished visitors to the Exposition are to be received in state with suitable ceremony. The building contains an Auditorium and Lounge Hall and houses the exhibit of Lincolniana.



The Sky Ride

Here is the most spectacular feature of the Exposition. The towers are 620 feet high. Between the towers which are 1850 ft. apart, huge rocket cars speed from mainland to island and return in nine minutes, carrying 34 passengers each.

Art Institute in Grant Park



The official exhibit of Art at A Century of Progress. This venerable structure contains a large and extremely valuable collection of World-famous Art Objects created by moderns, as well as the Old Masters. Art lovers from all parts of the world will be drawn here during the 1933 World's Fair.



Buckingham Fountain in Grant Park

A Sculptural Masterpiece further enhanced by its water effects. Gorgeously illuminated with colored lights at night, like a majestic geyser it throws a stream seventy feet high at frequent intervals.

Enchanted Island

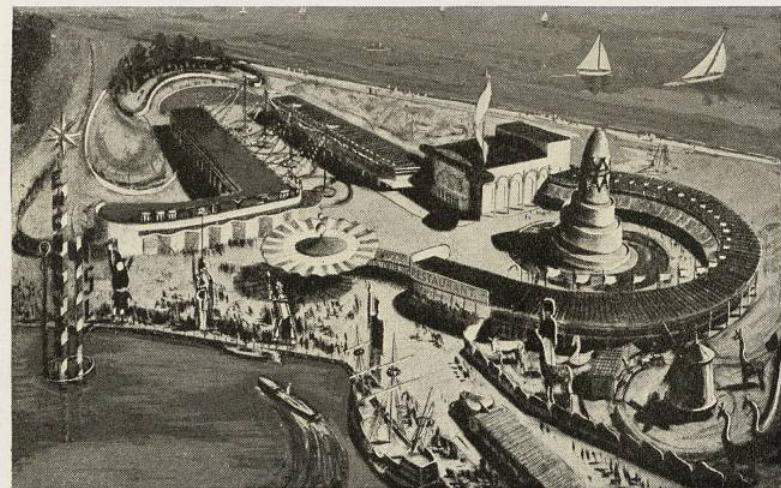

Here is an architectural conception of the marvelous Fairyland Playground built on the island. Midway entertainment features heretofore undreamed of cast their spell over youngsters and adults alike. Colorful, thrilling, and amazing are but feeble adjectives to describe the wonders of Enchanted Island.



The Adler Planetarium

"Theater of the Heavens" is a trite expression to describe the awe-inspiring manifestation of astronomical science mechanically reproduced in this marvelous institution. Interesting lectures are given several times daily.



The Hall of Religion



Within this beautiful and restful building dedicated to the advancement of religion, are pictorial manifestations of progress made during the past century, and exhibits of many of the first Bibles ever printed. Interesting programs and instructive lectures are scheduled for its spacious assembly hall.

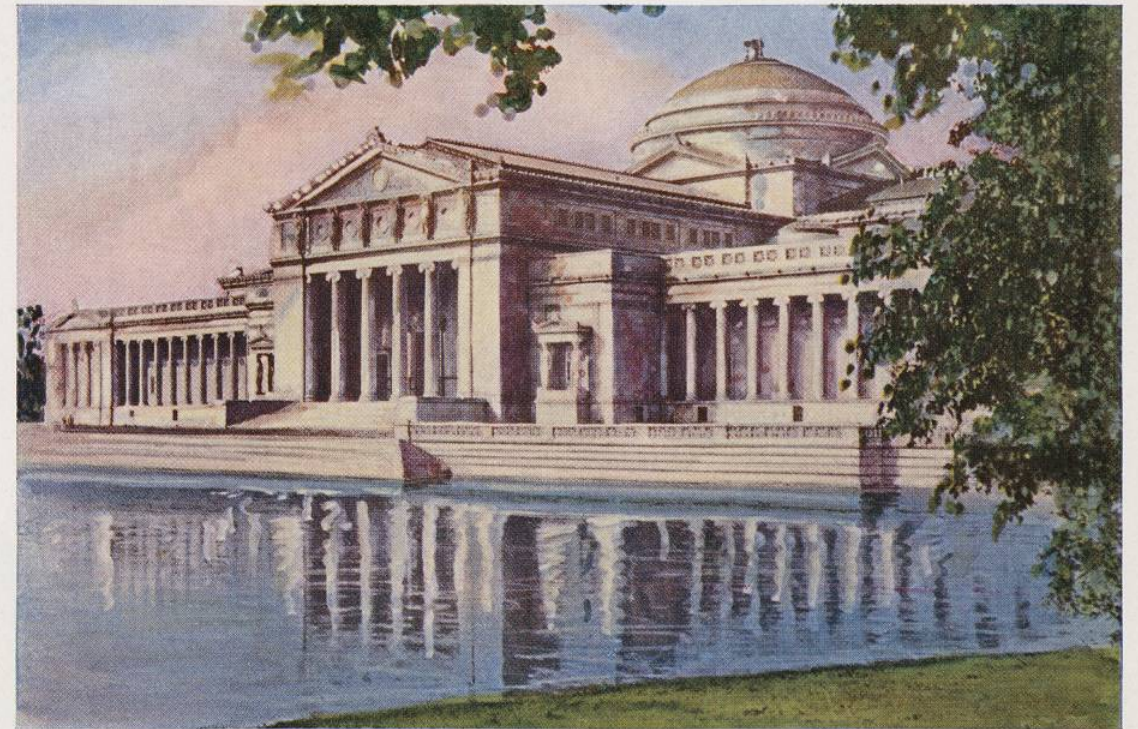

Museum of Science and Industry

Located in Jackson Park, near the Exposition Grounds, the remodeled Fine Arts Building of Chicago's 1893 World's Fair houses many interesting exhibits depicting the relationship between Science and Industry.

Exposition Ground Plan

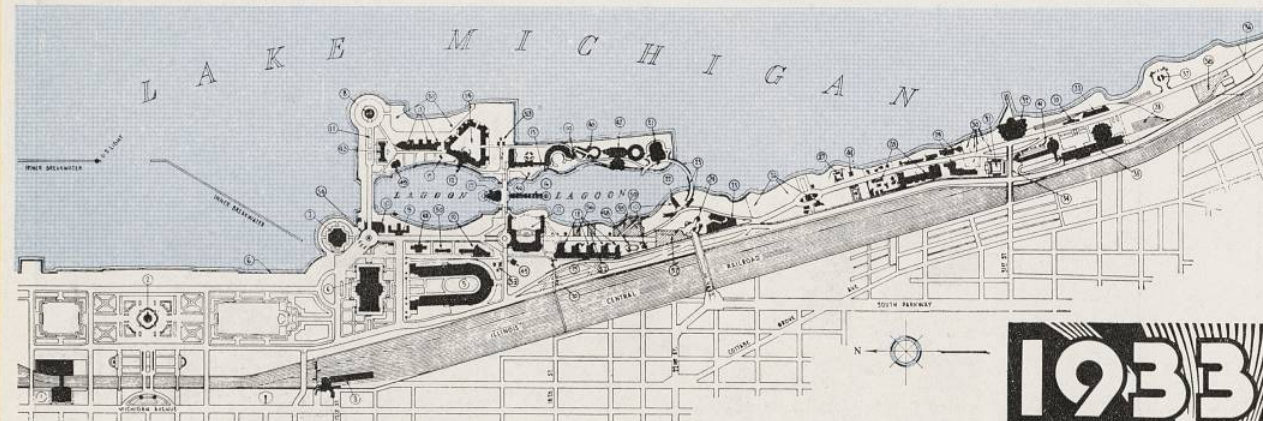

STRUCTURES

- | | | | | |
|-----------------------------|---------------------------|----------------------------------|---------------------------|----------------------------------|
| 1 ART INSTITUTE | 25 AGRICULTURAL GROUP | 31 FOREIGN VILLAGES | 37 WOODMEN TEMPLE | 43 CENTURY DUBY ELEC. BLDG. |
| 2 BOCKINGHAM FOUNTAIN | 26 STATES GROUP | 32 MIDWAY | 38 OUTDOOR EXHIBIT SPACE | 44 ILLINOIS BUILDING |
| 3 ILLINOIS CENTRAL STATION | 27 ELECTRICAL GROUP | 33 FORT DEARBORN | 39 PUMPING STATION | 45 BEACH |
| 4 FIELD MUSEUM | 28 FAIRWAY | 34 HOME AND INDUSTRIAL MUSEUM | 40 CHILDREN'S PLAYGROUND | 46 FIRESTONE AREA |
| 5 SOLDIER FIELD | 29 HALL OF SCIENCE | 35 SOCIAL SERVICE GROUP | 41 DISTANCE BUILDING | 47 SHERIFF AND DEPARTMENT TOWER |
| 6 AMPHIBIAN RAMP | 30 GENERAL EXHIBITS GROUP | 36 ANTHROPOLOGY GROUP | 42 STATES OFFICE BUILDING | 48 12TH ST. ENTRANCE |
| 7 SHEED AQUARIUM | 31 BUS TERMINAL | 37 MAYAN TEMPLE | 43 COURT OF THE NATIONS | 49 GOVERNMENT OF CHINA |
| 8 ADLER PLANETARIUM | 32 18TH ST. ENTRANCE | 38 GENERAL MOTORS BUILDING | 44 LINCOLN GROUP | 50 AMATEUR RADIO EXHIBIT |
| 9 ADMINISTRATION BUILDING | 33 MUSIC GROUP | 39 TRAVEL & TRANSPORT GRANDSTAND | 45 BERRY LAMB TEMPLE | 51 CHRISTIAN SCIENCE FOR SOCIETY |
| 10 SPECIAL BUILDINGS | 34 TOWER | 40 21ST ST. ENTRANCE | 46 EDWIN DENHAM | 52 NATIONAL POLITY COUNCIL |
| 11 TERAPIZO POOL | 35 SHOPS | 41 TRAVEL AND TRANSPORT GROUP | 47 HOLLYWOOD | 53 RESERVED FOR RELIGION |
| 12 U.S. GOVERNMENT BUILDING | 36 21ST ST. ENTRANCE | 42 31ST ST. ENTRANCE | 48 AMERICAN RADIATOR | |

CHICAGO'S 1933 World's Fair, located on the shore of Lake Michigan practically in the heart of the city, is built on land reclaimed from the lake and moulded as if by some gigantic hand into a setting of singular appropriateness and beauty. The 424 acres of land dedicated to the Exposition extends from 12th Street on the north to 39th Street south.



Published by EXPOSITION PUBLICATIONS AND NOVELTIES, Inc.
35 East Wacker Drive, Chicago, U. S. A.

Subsidiary of AMERICAN COLORTYPE CO., CHICAGO

1933

A CENTURY OF PROGRESS / CHICAGO

