

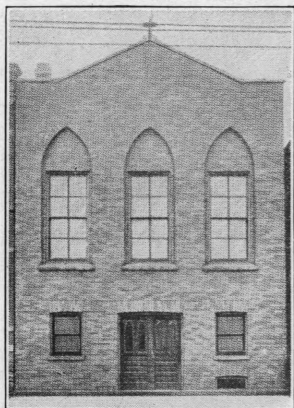

Go ye . . . make disciples
of all the nations . . .
And lo, I am with you always,
even unto the end . . .

Matthew 28:19, 20

HOW HAVE YOU HELPED IN MAKING POSSIBLE THIS PROGRESS?



ITALIAN CHRISTIAN INSTITUTE

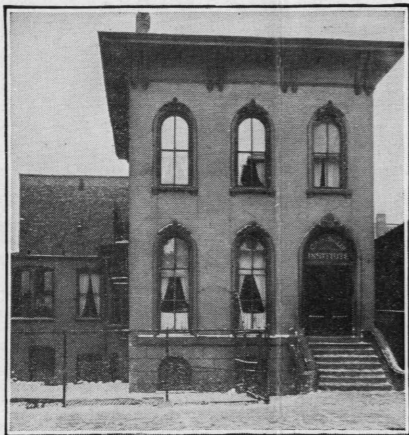

GARIBALDI INSTITUTE

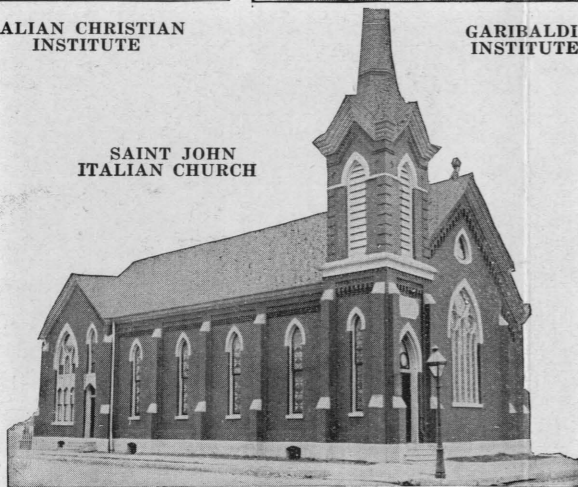

SAINT JOHN ITALIAN CHURCH

**PUT
YOUR
Prayers
IN
THE
WORK**

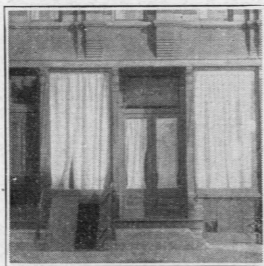

BOHEMIAN MISSION



HOWELL NEIGHBORHOOD HOUSE

**PUT
OUR
Workers
IN
YOUR
Prayers**

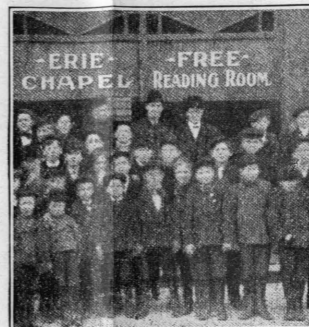

FIRST ERIE CHAPEL

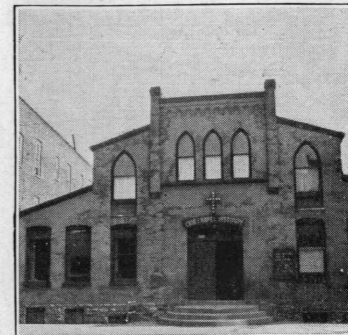

PRESENT BUILDING



HOWELL MEMORIAL CHURCH

**PUT YOUR WILL IN THE WORK
AND THE WORK IN YOUR WILL**

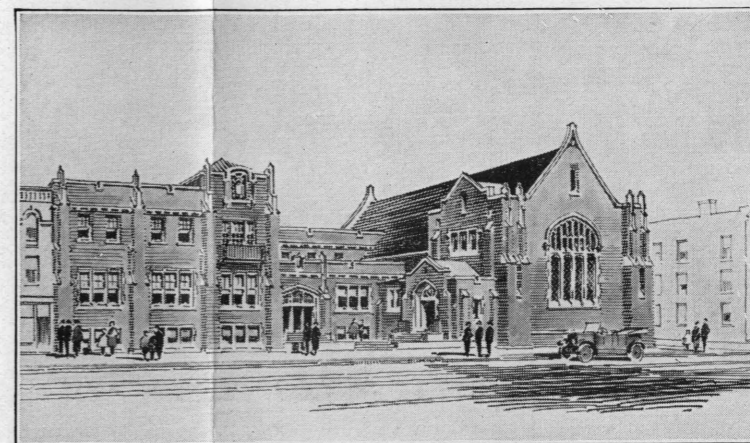

THE DREAM OF ERIE

FOUR STEPS IN THE PROGRESS OF THE AGENCY

1. The Branch Chapel



MOSELEY CHAPEL OF SECOND CHURCH

2. The Foreign Mission

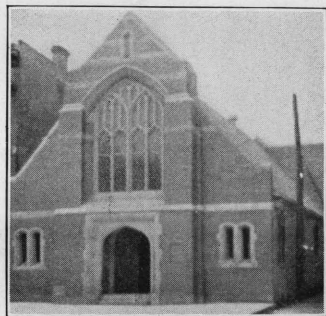

CARTER MEMORIAL

3. The Neighborhood House

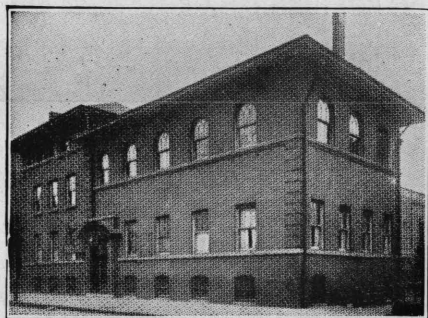

ASSOCIATION HOUSE

4. The Changing Program

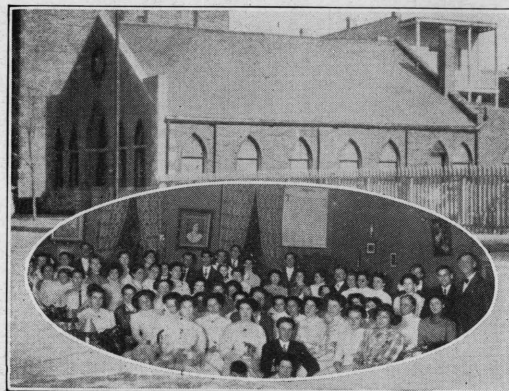

ELEVENTH PRESBYTERIAN CHURCH

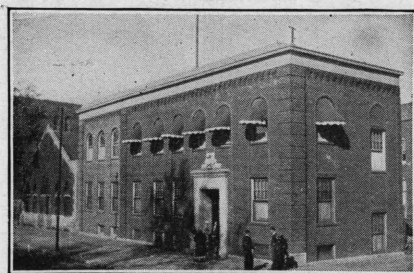

PENIEL

ORGANIZED CHURCHES ASSISTED IN PAST YEARS BY THE CHURCH EXTENSION BOARD OR ITS PREDECESSORS

Acacia
Albany Park
Archer Heights
Avondale
Austin Manor
Belden Avenue
(Seminary Ave.
Federated)
Bellwood
Berkley
Bethany
Bethlehem
Braidwood
Brighton Park
Brown Memorial
Cabery
Calvary
Campbell Park
Carter Memorial
Central
Chicago Lawn
Chicago Ridge
Chicago Seventh
Chinese
Christ
Clarendon Hills
Clement
Cregar Memorial

Deerfield
Downers Grove
Drexel Park
Elwood
Endeavor
Erie
Faith
Fair Oaks
Forest Park
Forty-first Street
Gardner
Glen Ellyn

Granville Avenue
Harvey
Homewood
Hope
Howell Memorial
Hubbard Memorial
Immanuel
Itasca
Jefferson Park
Joliet Second
Joliet, Willow Ave.
Kelvyn Park

Marlboro
Mayfair
Maywood
Marquette Park
Millard Avenue
Morgan Park
New Hope
(Coal City)
Niles Center
Northbrook
North Chicago
Northminster

Northtown
Norwood Park
Olivet Memorial
Onward
Our Savior
Palos Park
Portage Park
Pullman
Ravenswood
Ridgeway
Roseland
Rogers Park
South Evanston
St. James
St. John Italian
St. Mark's
Sixth Church
South Chicago
South Shore
Spring Forest
Trinity
Unity
Waldensian
Warren Park
Westminster
Wheaton
Wilmette
Woodlawn Park

Putting Heart into the Heart of Chicago

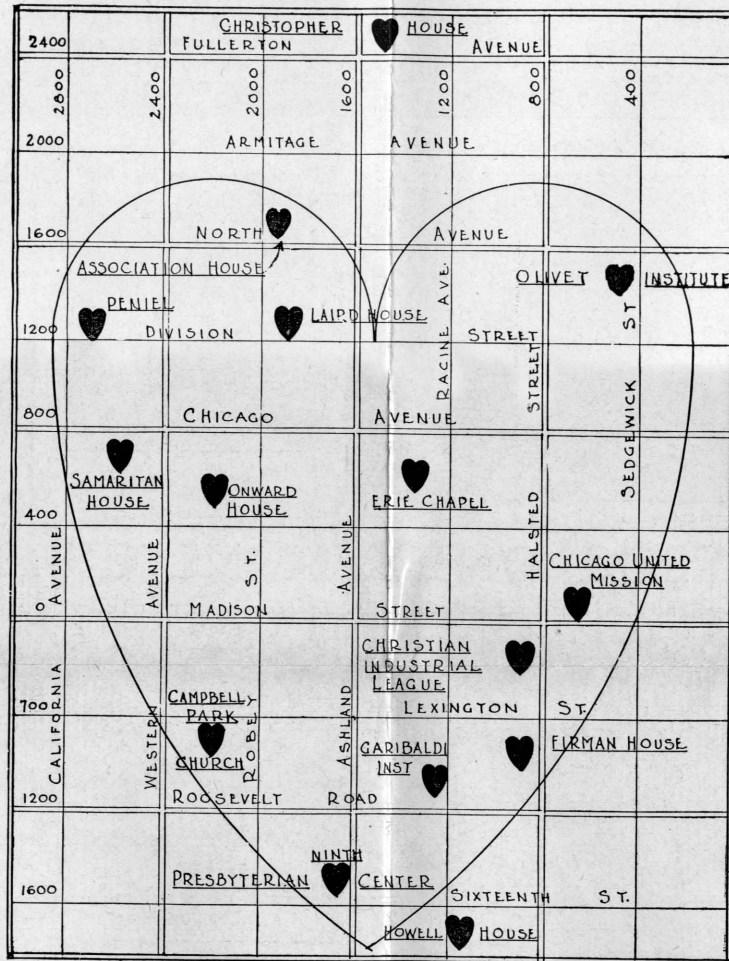

Help maintain these institutions in their ministry of constructive upbuilding among the boys and girls of the congested districts of the city. An investment in lives is the finest contribution you can possibly make.

Send your check to W. G. Colvin, Treasurer Church Extension Board, 77 West Washington St., Chicago. Also remember the work in your will, or provide for an insurance policy in our favor.

FOUR STEPS IN THE PROGRESS OF THE INSTRUMENT

1. The Big Church and Its Mission

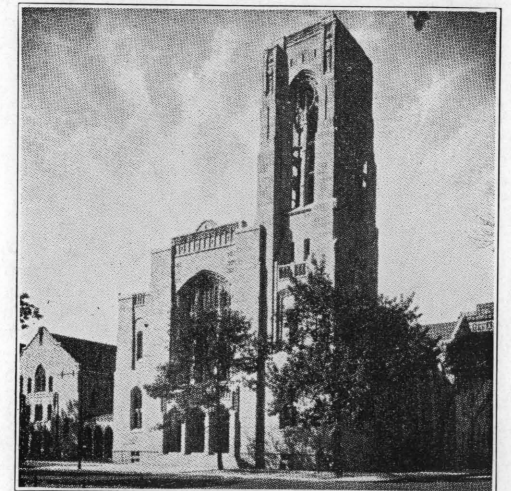

FIRST PRESBYTERIAN CHURCH



RAILROAD MISSION

2. The Home Mission Committee

"At a meeting of the Synod of Peoria held in Chicago, June 1847, it was voted to erect a new Presbytery, to be called the Presbytery of Chicago; also resolved that a Committee of three ministers be appointed, through whom the churches under our care may make their application for aid to the American Home Missionary Society. F. Bascom, R. W. Patterson and A. W. Henderson were appointed said committee."

3. The Presbyterian League

"Chicago, April 29, 1873, 3 P. M., the officers and members of the Presbyterian League of Chicago met by call of its Executive Committee. Rev. Messrs. Trowbridge and Davis were appointed a committee, as far as they were able to find material therefor, to restore the records of the League, destroyed in the great fire of October 9, 1871.

"The Presbyterian League of Chicago received its special charter from the General Assembly of Illinois. Its object is to promote the advancement of Evangelical Christianity by helping the poorer neighborhoods, of Chicago and suburbs, to plant and foster Presbyterian Church and Mission Buildings."

4. The Church Extension Board

Minutes Chicago Presbytery, April 8, 1907

"Rev. W. P. Merrill, chairman, presented the report of the special committee on unification of Presbytery's work, which was approved. The committee nominates as the standing committee on Church Extension, Ministers: W. H. W. Boyle, W. C. Covert, E. H. Curtis, G. N. Luccock, W. P. Merrill, W. R. Notman, John Balcom Shaw; Elders: J. W. Janney, T. E. D. Bradley, T. A. Hall, E. A. Halsey, C. S. Holt, T. G. McCulloh, Corydon A. Reed, Frank S. Shaw."

The Present Board

Rev. Robert Clements, D.D., President
Rev. John Timothy Stone, D.D., President
Rev. Alfred Lee Wilson, D.D., Vice-President
Mr. O. E. Aleshire, Vice-President
Mr. Thomas E. D. Bradley, Mod., Ex-Off.
Mr. Henry P. Chandler, Mod., Ex-Off.
Mr. Henry P. Crowell, Treas., Ex-Off.
Mr. Francis D. Everett, Life Member
Rev. H. Ray Anderson, D.D., Mr. Holmes Forsyth
Rev. Alfred H. Barr, D.D., Mr. Oscar C. Hagen
Rev. Asa J. Ferry, D.D., Mr. Arthur B. Hall
Rev. Douglas Horton, D.D., Mr. Charles M. Moderwell
Rev. W. Clyde Howard, D.D., Mr. W. E. Sharp
Rev. Paul S. Johnson, D.D., Mr. Frank S. Shaw
Rev. Frederick L. Selden, D.D., Mr. James Shedden
Rev. Louis W. Sherwin, D.D., Mr. A. T. Sihler
Rev. C. A. Spaulding, D.D., Mr. Frederic P. Vose

REV. HENRY SEYMOUR BROWN, D.D., Superintendent
REV. WILLIAM O. RUBY, Associate Superintendent
J. H. AMBRUSTER, Secretary

THE ENTIRE PRESBYTERY

At Work on Special Problems



PRESBYTERIAN SEMINARY



PRESBYTERIAN HOSPITAL



PRESBYTERIAN HOME



CAMP GRAY, SAUGATUCK, MICHIGAN

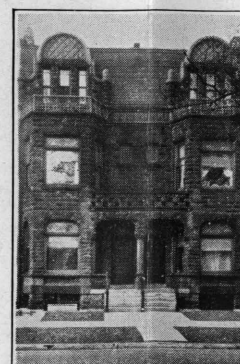

PRESBYTERIAN COLLEGE

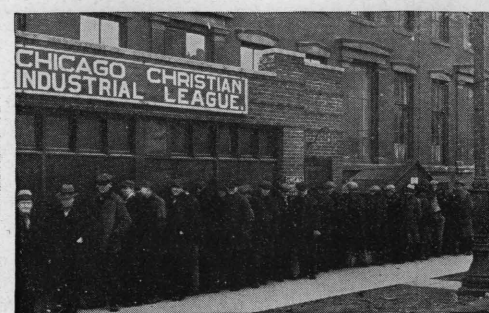

CHICAGO CHRISTIAN INDUSTRIAL LEAGUE



JESUS FACING THE CITY THROUGH THE PRESBYTERY

“The Church Extension Board shall have supervision of the field of the Presbytery, with reference to the work of evangelization, Christian Social Work, the planting and fostering of Presbyterian Churches, Sabbath Schools and Missions, the location and erection of church buildings, and the securing funds for the work under its care.

“It shall have power to advise the union of churches, their removal to other locations, or

the sale of their property. All applications for the organization of new churches shall come to the Presbytery through this Board.

“No church or congregation of this Presbytery shall procure or change a site for a house of worship or make any contract for the erection of a church building or enlargement of the site or building, without the approval of the Church Extension Board.”

Standing Rules, Chicago Presbytery

What 100 Years Have Done To Presbyterian Names

| 1833 Charter Members of First Church in Ft. Dearborn. | 1933 Names and Nationalities in Church Extension Board Enterprises. |
|---|---|
| Capt. D. Wilcox | <i>Albanian</i> Sophie Costa |
| Mrs. L. G. Wilcox | <i>Armenian</i> Arra Hagaizian |
| Lieut. L. T. Jamison | <i>Assyrian</i> Baba Shimmon |
| Sergt. J. Adams | <i>Belgian</i> Harry W. DeSmit |
| Mrs. H. Adams | <i>Chinese</i> Smith Lee |
| Sergt. Wm. C. Cole | <i>Croatian</i> Franko Horvatic |
| Mrs. Julia Cole | <i>Cuban</i> Ramon Cabrera |
| Mrs. Ruth Ward | <i>Czech</i> Alois Nemecek |
| Richard Burtis | <i>Dutch</i> Reina Slagter |
| Benjamin Briscon | <i>Finn</i> Ruth Hekkala |
| Ebenezer Ford | <i>French</i> Charlotte Langlais |
| John Guy | <i>German</i> Minnie Schroeder |
| Isaac Inghram | <i>Greek</i> Nick Presvelos |
| William Johnson | <i>Hungarian</i> Ethel Kisch |
| David Lake | <i>Irish</i> Genevieve Hogarty |
| James Murray | <i>Italian</i> Mildred Quittroch |
| Mr. John Wright | <i>Japanese</i> Henry Ikeda |
| Mr. Rufus Brown | <i>Jewish</i> Ruth Scher |
| Mr. John S. Wright | <i>Lithuanian</i> Tekla Corolinas |
| Mr. Philo Carpenter | <i>Mexican</i> Alma Obregon |
| Mr. Jonathan H. Poor | <i>Moravian</i> Antonia Lukes |
| Mrs. Elizabeth Brown | <i>Polish</i> Felix Kowslowski |
| Mrs. May Taylor | <i>Portugese</i> Cordelia Britto |
| Mrs. Clark | <i>Roumanian</i> George Fillman |
| Mrs. Syntha Brown | <i>Russian</i> Andre Malencheck |
| Miss Eliza Chappel | <i>Serbian</i> Helene Prodich |
| | <i>Slovak</i> Milada Podzamsky |
| | <i>Slovene</i> Vincent Hrvat |
| | <i>Spanish</i> Rose Marie Castella |
| | <i>Swedish</i> John Anderson |
| | <i>Swiss</i> Earnest Bodeman |
| | <i>Turk</i> Adam Habib |
| | <i>Ukranian</i> Katinka Husiak |
| | <i>Welsh</i> Wilma Rice |